

Workflow

Ability to create and manage a configurable workflow which drives the flow of data through the system

Ability to view and analyze data in each step of the workflow

Workflow observability - like time taken in each step, entry/exit times, current status, reason of failure (if any), which then can be used to analyze how the system is working overall and if any performance improvements are required or not

User Personas - Workflow

User Profile 1

Chris Martin
Product Head

Aim to establish the product as a leader of loan and debt servicing software platforms

Age: 46
Status: Married
Location: Paris
Education: MBA

Organized Innovative
Practical Hard Working
Curious Leader

Bio

Chris is a solution executive with over two decades of experience leading global software solution and managed services teams. He has the ability to traverse all area of the business including client relationship management, product management, operations, development and quality assurance. He's specialized in Fintech, Artificial Intelligence and Digital Transformation.

Personality

Introvert Extrovert
Analytical Creative
Modern Orthodox
Passive Active
Technical Non-Technical

Goals

- Consistent experience across all products in the suite
- Better insights into data and various stages of data processing including data visualization
- Smooth onboarding and offboarding of new clients without existing data disruptions
- Upmost security to be put in place to prevent accidental data breach (eg. unwanted display of one client's data to another)

Motivations

Automation
Comfort
Convenience
Speed
Innovation

Frustrations

- Design inconsistencies throughout products of the same suite, catering to confusion
- Limited insights and no control over the flow of data through various stages of processing
- Limited error handling and logging process which leads to delayed core issue identification
- Separate communication channels for separate tasks, which leads to more overhead and hence communication gap

User Profile 2

John Oliver
Product Manager

Redesign the application in a way to have less manual intervention of internal team in day to day processes

Age: 42
Status: Married
Location: Maryland, US
Education: MBA

Organized Creative
Practical Appreciative
Patient Open Minded

Bio

John is a Product Manager with 7 years experience of handling the day to day operations of the product and dealing with the clients. The product is now 4 years old in working and he is primarily responsible for the manual configuration changes required on a release per release basis. He also acts as a mediator between the clients and the internal team for any new functionalities required or any major bugs reported.

Personality

Introvert Extrovert
Analytical Creative
Modern Orthodox
Passive Active
Technical Non-Technical

Goals

- Less manual intervention in day to day processing
- Consistent design across all screens of the application (Version 1.0 has inconsistencies)
- Better insights into data and various stages of data processing including data visualization
- Put safeguards in place to prevent unintentional data modification
- Incorporate various day to day processes into single application (eg. task management)

Motivations

Manual Intervention
Comfort
Convenience
Speed
Action Clarity

Frustrations

- Design inconsistencies throughout the application, catering to confusion
- No safeguards for any unintentional data modifications, which may have serious implications
- Managing different processes is difficult as each has its own communication platform
- Limited insights and no control over the flow of data through various stages of processing

Sitemap - Workflow

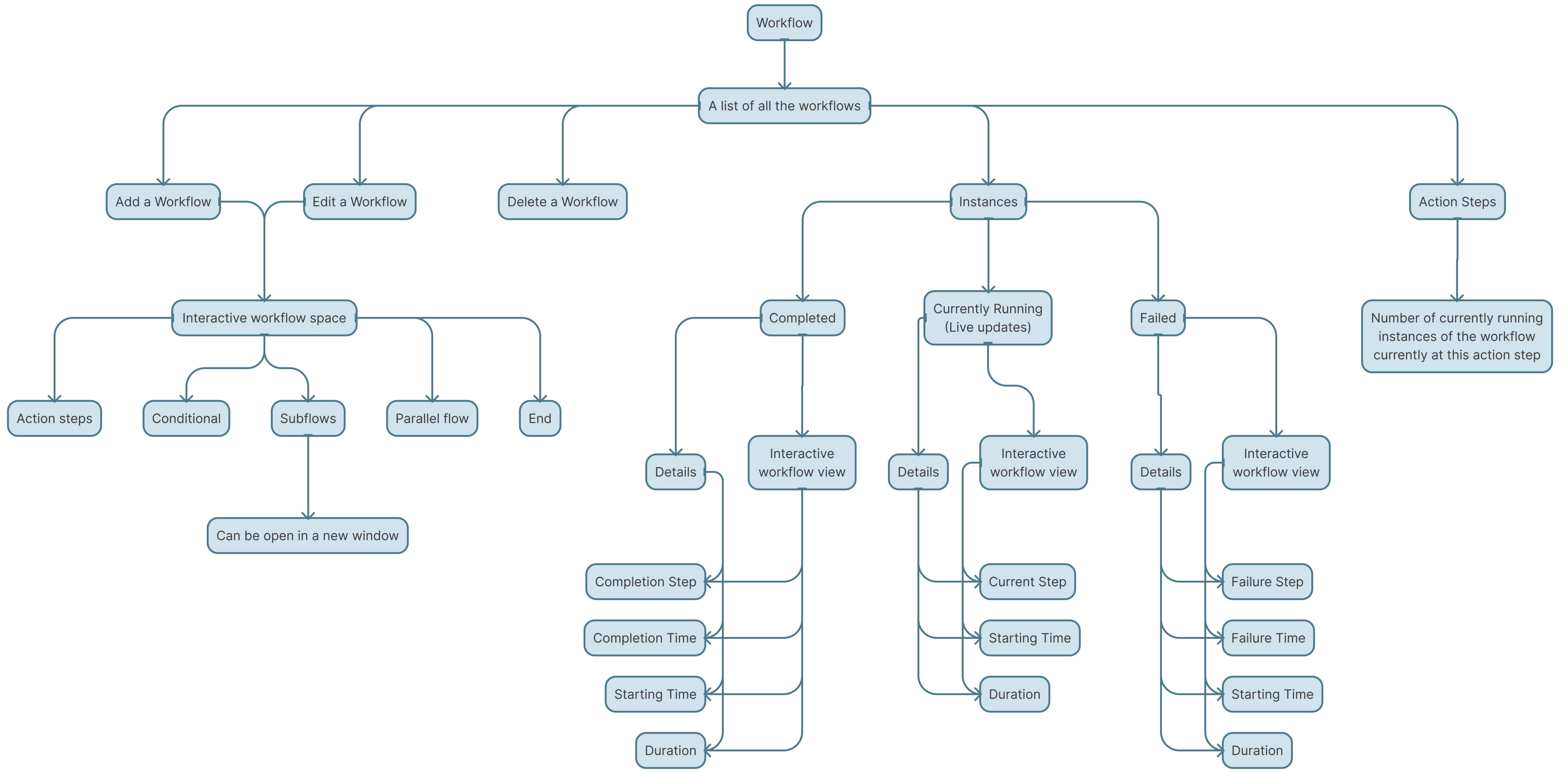

Userflow - Workflow

USER

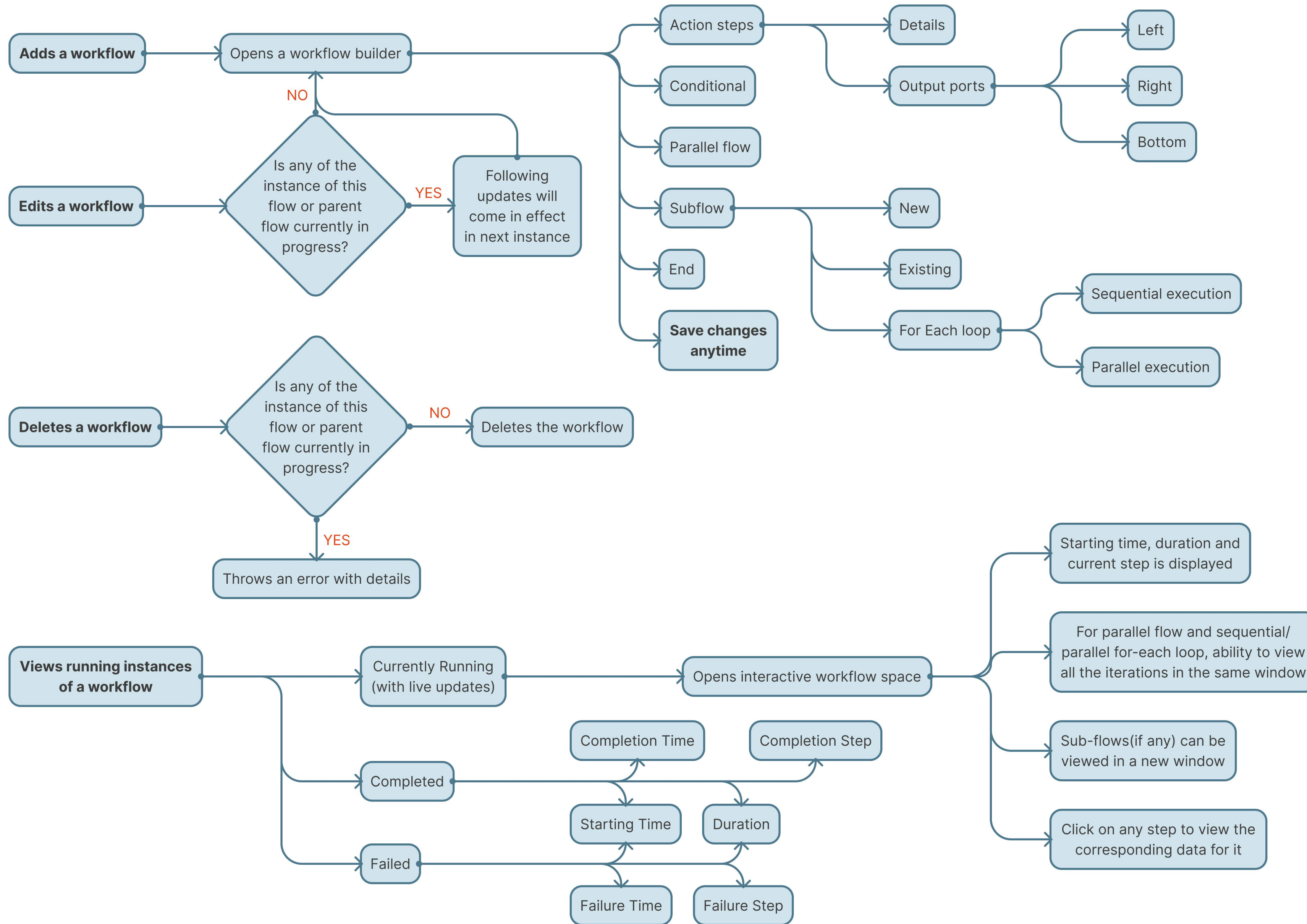

Wireframes - Workflow

List of workflows

List of running instances of a workflow

Workflow basic elements

The diagram illustrates the basic elements of a workflow. It includes:

- Start**: A rounded rectangle with a small square on the left side.
- End - Success**: A rounded rectangle with a small square on the right side.
- ACTION**: A rounded rectangle with a small square on the left side and a small square on the right side.
- Condition Expression Description**: A diamond shape.
- Condition**: A configuration panel with tabs for 'DETAILS' and 'OUTPUT PORTS'. It includes a 'Condition Description' field and a '(conditional expression)' field.
- Action 1**: A configuration panel with tabs for 'DETAILS' and 'OUTPUT PORTS'. It includes a 'PORT ACTION' field and a 'PORT POSITION' field with options: Bottom, Left, and Right.

Workflow - Edit Mode

Workflow - View Mode

Workflow - Subflow opened in a new window

Wireframes - Workflow

Workflow - In Progress

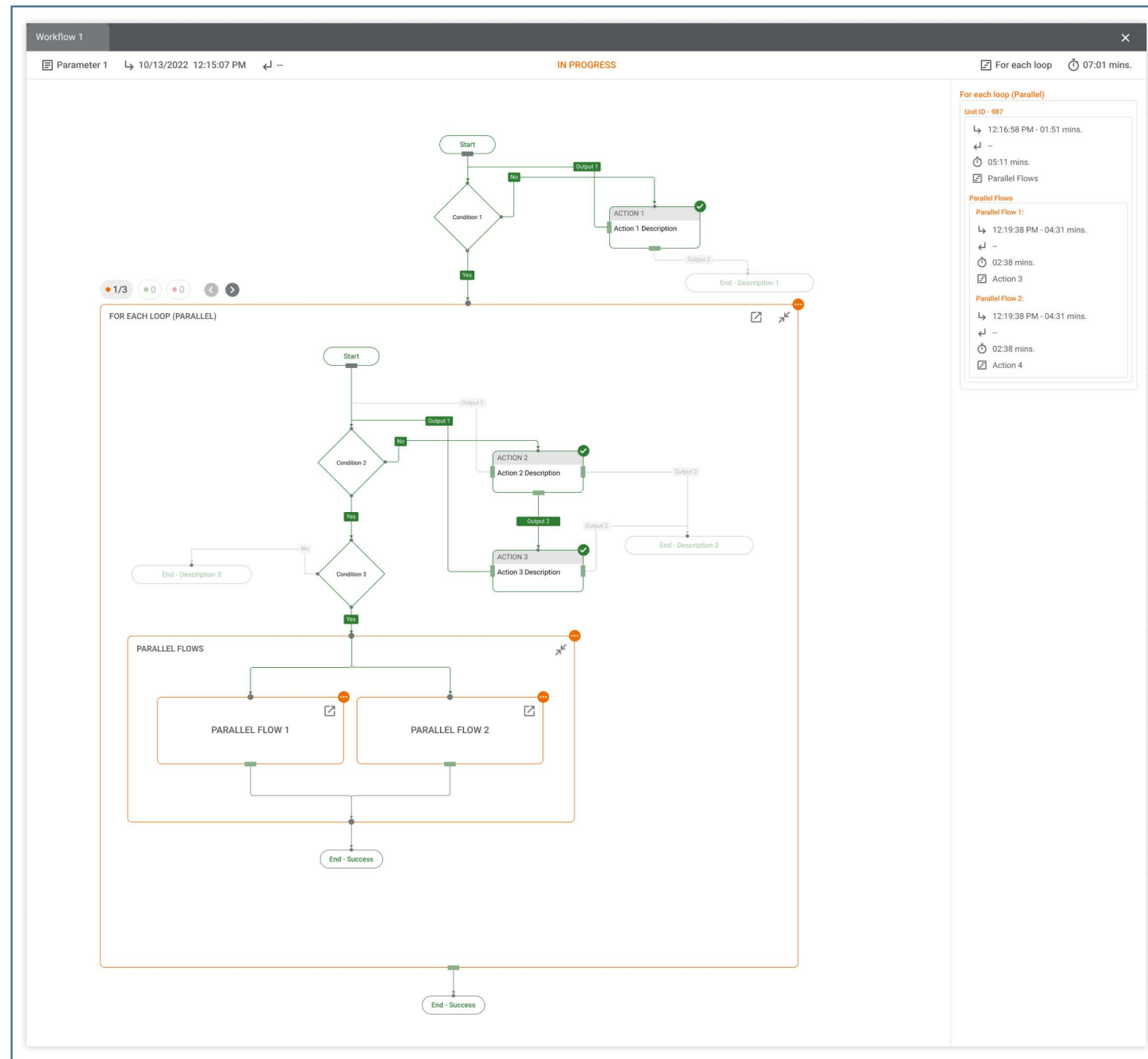

Workflow - Completed

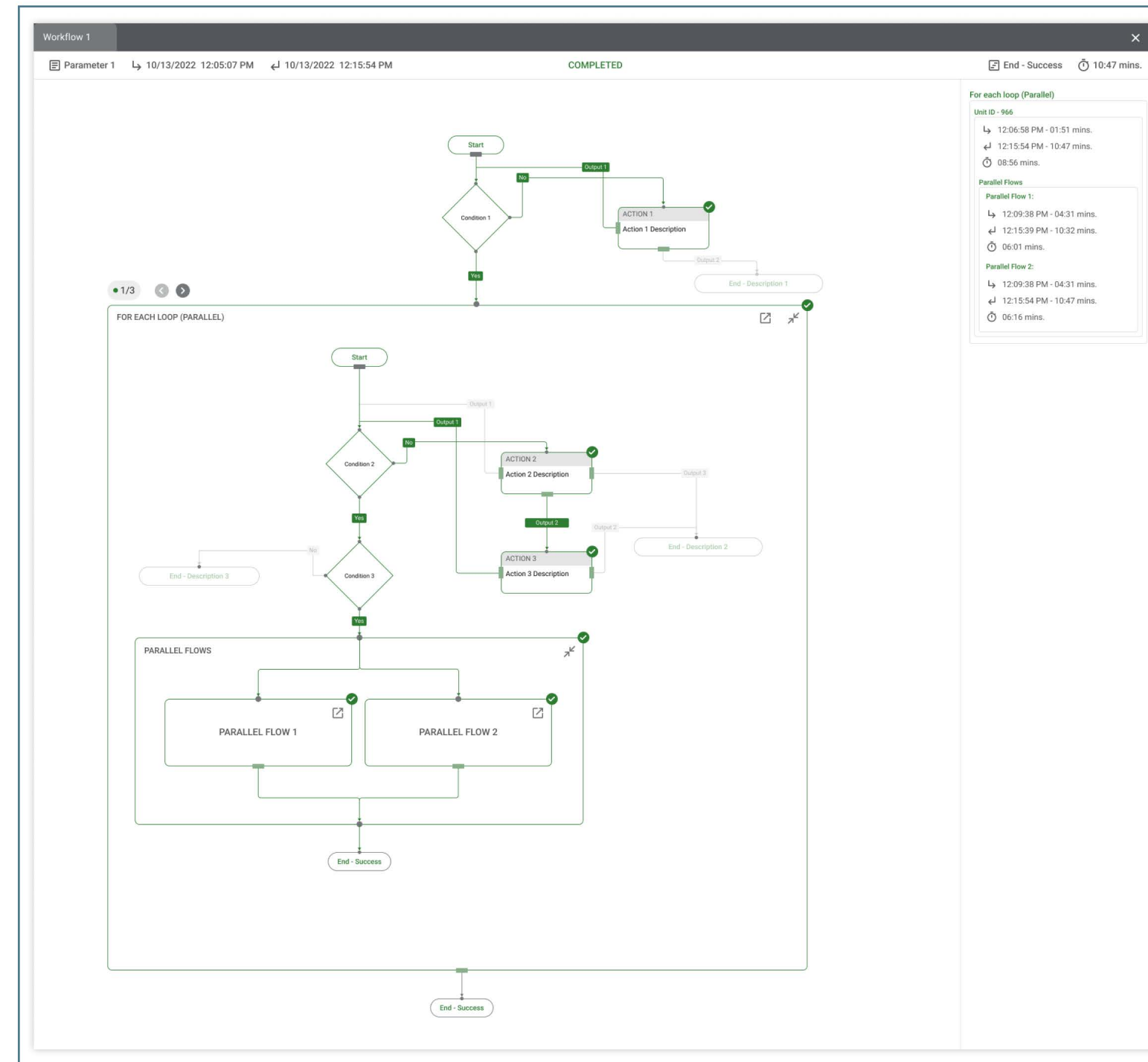

Workflow - Failed

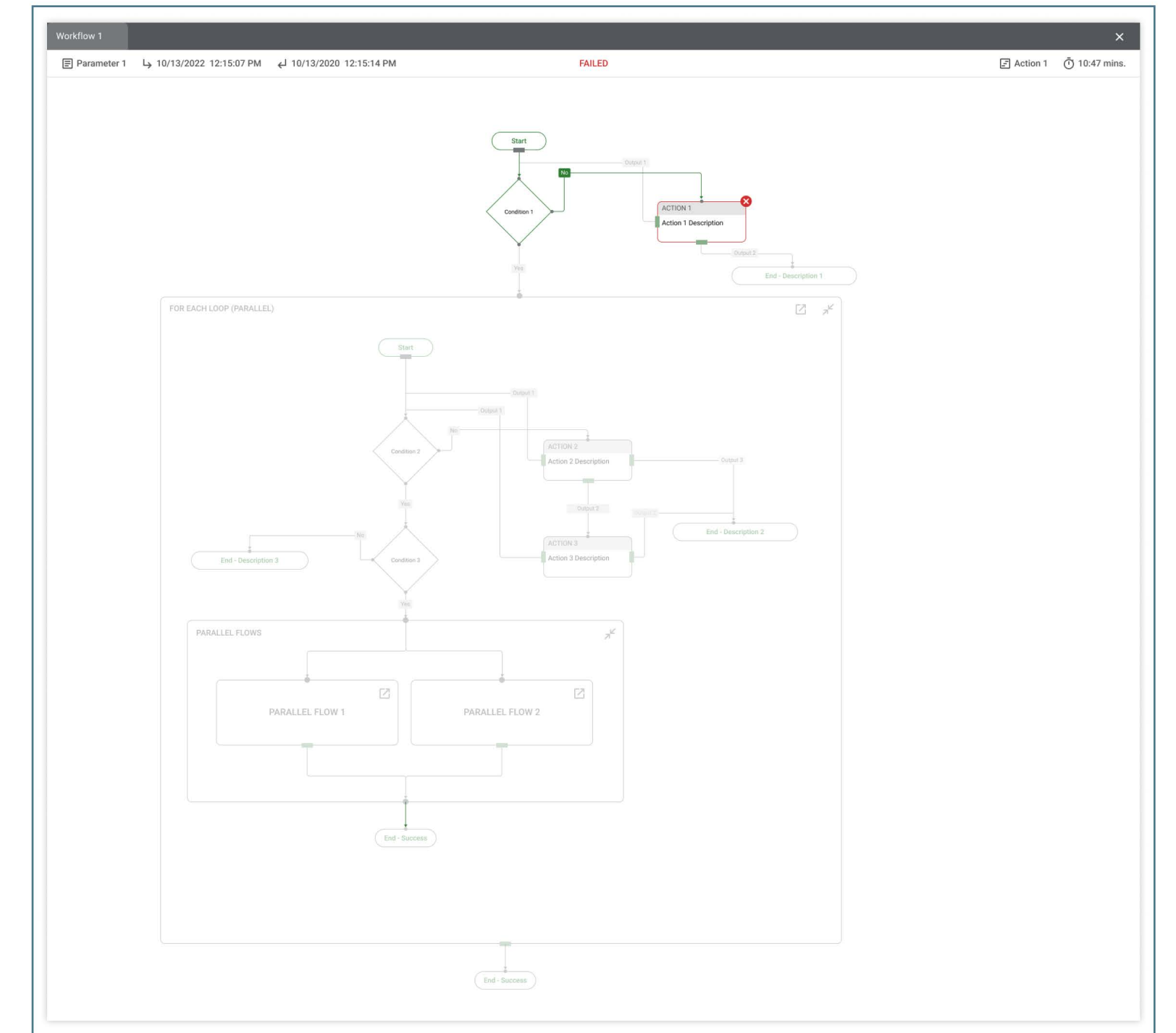

That's all Folks!